



St. John Nepomucene
Catholic Church

HYMNS
SIXTH SUNDAY
OF ORDINARY TIME

Lord of All Hopefulness 560

E \flat
A \flat
B \flat
E \flat
A \flat
B \flat
E \flat

1. Lord of all hope-ful - ness, Lord of all joy, Whose
 2. Lord of all ea - ger - ness, Lord of all faith, Whose
 3. Lord of all kind - li - ness, Lord of all grace, Your
 4. Lord of all gen - tle - ness, Lord of all calm, Whose

B \flat
E \flat
A \flat
E \flat
B \flat

trust, ev - er child - like, no cares can de - stroy, Be
 strong hands were skilled at the plane and the lathe, Be
 hands swift to wel - come, your arms to em - brace, Be
 voice is con - tent - ment, whose pres - ence is balm, Be

A \flat
E \flat
B \flat
A \flat

there at our wak - ing, and give us, we pray, Your
 there at our la - bors, and give us, we pray, Your
 there at our hom - ing, and give us, we pray, Your
 there at our sleep - ing, and give us, we pray, Your

E \flat
C m
A \flat
E \flat

bliss in our hearts, Lord, at the break of the day.
 strength in our hearts, Lord, at the noon of the day.
 love in our hearts, Lord, at the eve of the day.
 peace in our hearts, Lord, at the end of the day.

Text: Jan Struther, 1901-1953, © Oxford University Press
 Tune: SLANE, J0 11 11 12; Gaelic; harm. by Erik Routley, 1917-1982, © 1975, Hope Publishing Co.

SIXTH SUNDAY IN ORDINARY TIME

February 13

Responsorial Psalm: Psalm 1:1-2, 3, 4 & 6 (78)

Response: (Organ/SATB)

Optional Descant

Bless - ed those who hope ___ in the Lord.

E A/E E B7 A B7 E2 E

Bless - ed are they _____ who hope ___ in the Lord. _____

Verses: (Cantor or SATB)

C#m G#m

1. Blessed the man who fol - lows not
Nor walks in the way of the sinners,
But delights in the law of the LORD

2. He is like a tree
That yields its fruit in due season,
(-----)

3. Not so the wicked, not so;
For the LORD watches over the way of the just,

A B7

1. The counsel of the wicked,
Nor sits in the company of the insolent,
And meditates on his law day and night.

2. Planted near run - ning water,
And whose leaves nev - er fade.
Whatever he does, prospers.

3. They are like chaff which the wind drives a - way.
But the way of the wick - ed vanishes.

Gospel Acclamation: Luke 6:23ab

Acclamation: (Organ/SATB) No. V

Optional Descant

Al - le - lu - ia, al - le - lu - ia, al - le - lu - ia.

C F G Am Am/G Fmaj7 C Em Dm G C

Al - le - lu - ia, al - le - lu - ia, al - le - lu - ia.

Verse: (Cantor)

F Am F G C

Rejoice and be glad; your reward will be great in heaven.

Organ

Music: Owen Alstott, © 1977, 1990, OCP. All rights reserved.

O Breathe on Me, O Breath of God 800

D G A Em D A Bm G

1. O breathe on me, O breath of God, Fill
 2. O breathe on me, O breath of God, Un -
 3. O breathe on me, O breath of God, My
 4. O breathe on me, O breath of God, So

D G D G₃ D A D A Em

me with life a - new, That I may love the
 til my heart is pure; Un - til my will is
 will to yours in - cline, Un - til this self - ish
 shall I nev - er die, But live with you the

D A Bm A Em D A Bm G D

things you love, And do what you would do.
 one with yours, To do and to en - dure.
 part of me Glows with your fire di - vine.
 per - fect life Of your e - ter - ni - ty.

Text: Edwin Hatch, 1835-1889
 Tune: ST. COLUMBA, CM; Gaelic; harm. by A. Gregory Murray, OSB, 1905-1992, © Downside Abbey

An alternate accompaniment appears at no. 747.

822 I Am the Bread of Life / Yo Soy el Pan de Vida

Verses

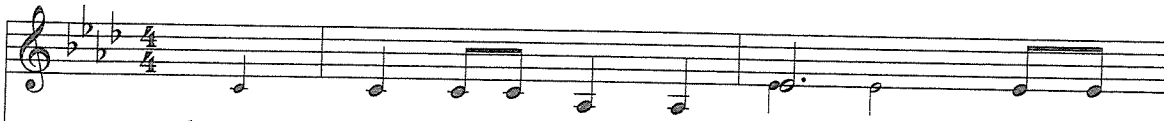

1. I am the Bread of life. You who
 2. The bread that I will give is my
 3. Un - less you eat of the
 4. I am the Res - ur - rec - tion,
 5. Yes, Lord, I be - lieve that
 1. Yo soy el pan de vi - da. El que
 2. El pan que yo da - ré es mi
 3. Mien - tras no co - mas el
 4. Yo soy la re - su - rrec - ción.
 5. Sí, Se - ñor, yo cre - o que

Capo 1: (G) (Em) (G) (Gmaj⁷)
 Ab Fm Ab Abmaj⁷



come to me shall not hun - ger; and who be -
 flesh for the life of the world, and if you
 flesh of the Son of Man and
 I am the life. If you be -
 you are the Christ, the
 vie - ne a mí no ten - drá ham - bre. El que
 cuer - po vi - da del mun - do, y el que
 cuer - po del hi - jo del hom - bre, y
 Yo soy la vi - da. El que
 tú e - res el Cris - to, El

(C) (Cmaj⁷) (D^{SUS4}) (D)
 D^b D^bmaj⁷ E^bSUS⁴ E^b

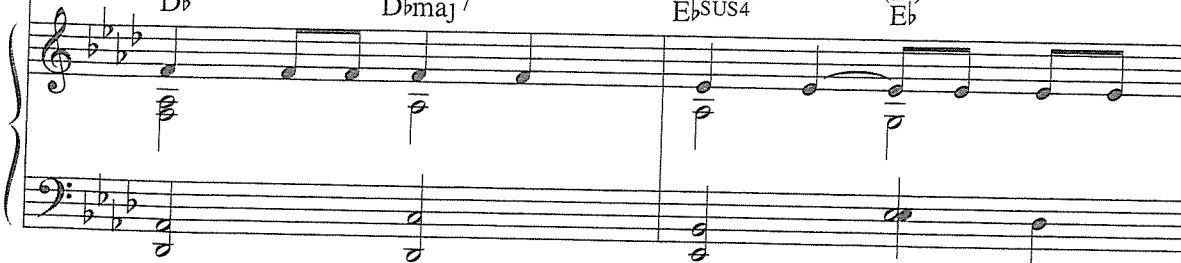

EUCHARIST

lieve in me shall not thirst. No one can come to
 eat of this bread, you shall live for
 drink of his blood, and drink of his
 lieve in me, e - ven though you
 Son of God, Who has
cree en mí no ten - drá sed. Na - die vie - ne a
co - ma de mi car - ne ten - drá vi - da e -
be - bas de su san - gre, y be - bas de su
cree en mí, aun - que mu - rie -
Hi - jo de Dios, que vi - no al

(G) (Bm⁷) (C) (Fm⁷/C) (G) (Bm)
 A^b Cm⁷ D^b Gm⁷/D^b A^b Cm

me un - less the Fa - ther beck - ons.
 ev - er, you shall live for ev - er.
 blood, you shall not have life with - in you.
 die, you shall live for ev - er.
 come in - to the world.
mí mien - tras el Pa - dre lla - me.
ter - na, ten - drá vi - da e - ter - na.
san - gre, no ten - drá vi - da en ti.
ra, ten - drá vi - da e - ter - na.
mun - do pa - ra sal - var - nos.

(Em) (Cmaj⁷) (C⁶) (D)
 Fm D^bmaj⁷ D^b⁶ E^b

Refrain (D7) (G) (D) (G)
Eb7 Ab Eb Ab

And I will raise you up, and I will
Yo le re - su - ci - ta - ré, Yo le re -

(C) (Cmaj7) (D) (G)
Db Dbmaj7 Eb Ab

raise you up, and I will raise you
su - ci - ta - ré, Yo le re - su - ci - ta -

(C) (DSUS4) (D7) (G)
Db EbSUS4 Eb7 Ab

up on the last day.
ré el di - a de El.

Text: John 6; Suzanne Toolan, SM, b.1927
Tune: BREAD OF LIFE, Irregular with refrain; Suzanne Toolan, SM, b.1927
© 1966, 1970, 1986, 1993, GIA Publications, Inc.

778 Sing of Mary, Meek and Lowly

1. Sing of Mar - y meek and low - ly, Vir - gin - moth - er
 2. Sing of Je - sus, son of Mar - y, In the home at
 3. *Sing of Jo - seph, strong and gen - tle, No - bly born of
 4. Glo - ry be to God the Fa - ther; Glo - ry be to

E \flat A \flat E \flat A \flat B \flat E \flat A \flat

pure and mild, Sing of God's own Son most ho - ly,
 Naz - a - reth. Toil and la - bor can - not wea - ry,
 Da - vid's house; Just and up - right man of la - bor,
 God the Son; Glo - ry be to God the Spir - it;

B \flat E \flat Cm A \flat E \flat A \flat B \flat

Who be - came her lit - tle child. Fair - est child of
 Love en - dur - ing un - to death. Con - stant was the
 Whom God chose as Mar - y's spouse; Cho - sen, too, as
 Glo - ry to the Three in One. From the heart of

E \flat A \flat B \flat E \flat

**For the Feast of the Holy Family, otherwise may be omitted.*

BLESSED VIRGIN MARY

fair - est moth - er, God the Lord who came to earth,
 love he gave her, Though he went forth from her side,
 Je - sus' guard - ian, Guid - ing him since in - fan - cy.
 bless - ed Mar - y, From all saints the song as - cends,

Ab Bb Eb Cm Ab Bb

Word made flesh, our ver - y broth - er,
 Forth to preach, and heal, and suf - fer,
 Ho - ly Child of ho - ly par - ents,
 And the church the strain re - ech - oes

Eb Ab Eb Ab Bb

Takes our na - ture by his birth.
 Till on Cal - va - ry he died.
 Ho - ly is their fam - i - ly.
 Un - to earth's re - mot - est ends.

Eb Ab Bb Eb

Text: Vss. 1, 2, 4, Roland F. Palmer, 1891-1985, © Estate of Roland Palmer; vs. 3, Omer Westendorf, 1916-1998, © 1984, World Library Publications
 Tune: PLEADING SAVIOR, 8 7 8 7 D: *Christian Lyre*, 1830; harm. by Richard Proulx, b.1937, © 1986, GIA Publications, Inc.

579 A Living Faith

G C D G

1. Faith of our fa - thers, liv - ing still
 2. Faith of our moth - ers, dar - ing faith,
 3. Faith of our broth - ers, sis - ters too,
 4. Faith born of God, O call us yet;

C G A7 D

In spite of dun - geon, fire and sword;
 Your work for Christ is love re - vealed,
 Who still must bear op - pres - sion's might,
 Bind us with all who fol - low you,

G Am D Em

O how our hearts beat high with joy,
 Spread - ing God's word from pole to pole,
 Rais - ing on high, in pris - ons dark,
 Shar - ing the strug - gle of your cross

C G C D G

When - e'er we hear that glo - rious word:
 Mak - ing love known and free - dom real:
 The cross of Christ and still burn - ing bright:
 Un - til the world is made a - new,

FAITH

C G DSUS4 D G

Faith of our fa - thers, ho - ly faith,
 Faith of our moth - ers, ho - ly faith,
 Faith for to - day, O liv - ing faith,
 Faith born of God, O liv - ing faith,

C Em DSUS4 D G

We will be true to you till death.

Text: St. 1, Frederick W. Faber, 1814-1863, alt.; Sts. 2-4, Joseph R. Alfred, © 1981, alt.
 Tune: ST. CATHERINE, LM with refrain; Henry F. Hemy, 1818-1888; adapt. by James G. Walton, 1821-1905